



APPENDIX E

Regulatory Agency Correspondence

Agency	Attention	Dear	Street	City State Zip	Telephone
U.S. National Park Service	Mr. Bob Vogel	Mr. Vogel	1100 Ohio Drive, SW	Washington DC 20242	Phone: (202) 619-7023
U.S. Fish and Wildlife Service - Northeast Region	Director	Director	300 Westgate Center Dr.	Hadley, MA 01035	Phone: (413) 253-8200
Connecticut Department of Economic and Community Development	Ms. Catherine Smith	Ms. Smith	505 Hudson Street	Hartford, CT 06106	Phone: (860) 270-8000
CTDEEP Office of Environmental Review	Mr. Rob Klee	Mr. Klee	79 Elm Street	Hartford, CT 06106	Phone: (860) 424-3000
CTDEEP Bureau of Air Management	Director	Director	79 Elm Street #5	Hartford, CT 06107	Phone: (860) 424-3000
CTDEEP Aquifer Protection Program	Director	Director	79 Elm Street	Hartford, CT 06107	Phone: (860) 424-3020
CTDEEP Wildlife Division	Director	Director	209 Hebron Road	Marlborough, CT 06447	Phone: (860) 295-9523
Southwest Conservation District (SWCD)	Director	Director	51 Mill Pond Road	Hamden, CT 06514	Phone: (203) 287-8038
Natural Resource Conservation Service (NRCS)	Director	Director	60 Quaker Lane #46	Warwick, RI 02886	Phone: (401) 828-0433
U.S. Environmental Protection Agency Region 1	Director	Director	5 Post Office Square - Suite 100	Boston, MA 02109	Phone: (617) 918-1111
U.S. Army Corps of Engineers	Director	Director	696 Virginia Road	Concord, MA 01742	Phone: (978) 318-8238
U.S. Department of Agriculture Natural Resources Conservation Service	Director	Director	51 Mill Pond Road	Hamden, CT 06514	Phone: (203) 287-8038
Connecticut Department of Transportation	Mr. James Redeker	Mr. Redeker	2800 Berlin Turnpike	Newington, CT 06111	Phone: (860) 594-2000
West Haven Building Department	Mr. Frank Gladwin	Mr. Gladwin	355 Main Street	West Haven, CT 06516	Phone: (203) 937-3590
West Haven Housing Authority	Mr. John Counter	Mr. Counter	15 Glade Street	West Haven, CT 06516	Phone: (203) 934-8671
West Haven Inland Wetlands Watercourse Agency	Mr. William Kane	Mr. Kane	355 Main Street	West Haven, CT 06516	Phone: (203) 937-3510
West Haven Parks and Recreation	Mr. Bill Slater	Mr. Slater	190 Kelsey Avenue	West Haven, CT 06516	Phone: (203) 937-3651
West Haven Department of Planning and Development	Mr. Joseph Ricco Jr.	Mr. Joseph Ricco Jr.	355 Main Street	West Haven, CT 06516	Phone: (203) 937-3580
West Haven Public Works Department	Mr. Dominic Perrotti	Mr. Perrotti	355 Main Street	West Haven, CT 06516	Phone: (203) 937-3585

Á
ÔÛŮŸÖÖÄ ÅŠÁ
ÜÒŴŬĤĂŰÔÔÖŨĂŰÔŴÖŪŲÖÄ

Å
 Ô[]^&æ'Ö^æd^}ô'Ä&[][{ ææ äÄ[]{{ '~' æ'Ä'ç^[][{ ^}ä
 Om Kt •EÖæ@iä^ÄU} æä
 í ∈ Ä' ä•[]} ÄÜ^ä
 Pæç iäEÖVÄ F ∈ Ä

Á
Ö^æÁ•ËÙ{ãqÁÁ Á

[illegible][illegible]

**Proposed Project Boundary
(red line)**

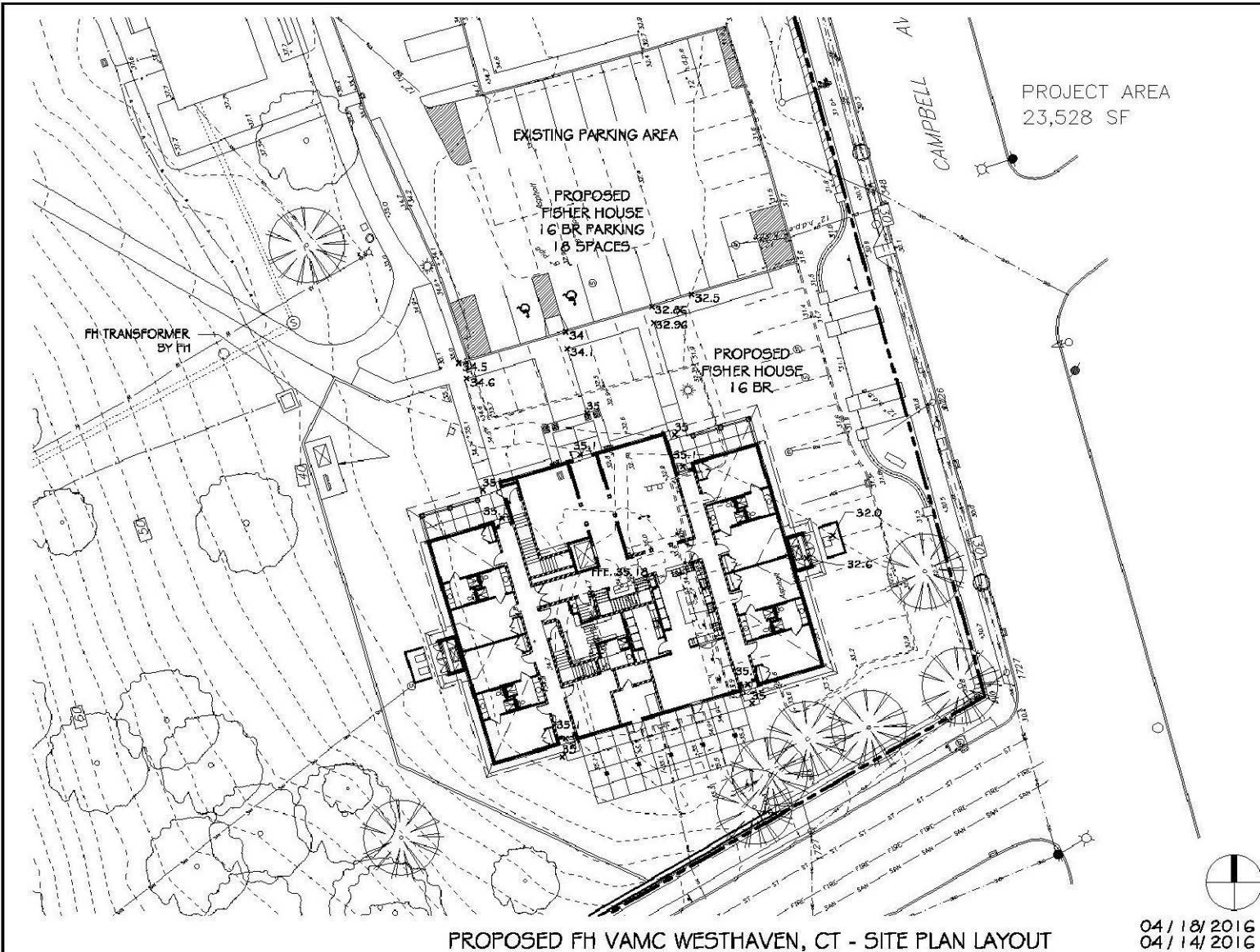

Mabbett®
Scientists | Engineers | Program Managers
i Aq+^a/Oa&^
O'a+iaAr OaEfi HE
VAG i FDAG i B ei e
... E aha^aB i
i AEFi BA aha^aB/AE • aha^aB/AE

RTQRQUGF 'HKUJ GT'J QWUG
'UKV'G'RNCP 'NCI QWW
Y guv'J cxgp'XCO E
Y guv'J cxgp.'Eqppgevw

Hi wtg'P q04

Ftcy p<MGI	Crr tqxgf <COI
Rtqlgevqkp<P CF: 5. hgv	
Fcv<8 H3 H238	

WEST HAVEN HOUSING AUTHORITY

15 Glade Street, West Haven, CT 06516
Telephone # (203) 934-8671 Fax # (203) 937-5788
TTD/TTY 1-800-545-1833 X 901



Equal Opportunity Housing

BOARD OF COMMISSIONERS
Rosemarie Paine, Chairwoman
John R. O'Connor, Vice-Chairman
Wayne A. Orio, Treasurer
Tracy L. Mooney
Jasmin Nugent

John P. Counter
Executive Director

July 11, 2016

Andrew Glucksman, LEED AP
Project Manager
Mabbet
5 Alfred Circle
Bedford, MA 01730

Dear Mr. Glucksman:

I am in receipt of your letter dated June 30, 2016 regarding the development of the Fisher House on the campus of the West Haven Veterans Affairs Medical Center (VAMC). The West Haven Housing Authority (WHHA) is in full support of such a tremendous asset to the veterans and the families of veterans who will benefit from this critical resource.

The history and charitable giving the Fisher House provides for families to receive free accommodations, ground transportation and supplemental services has always, in my opinion, helped families stay together. The WHHA has a deep and meaningful relationship with the VAMC through our administration of 254 Veterans Affairs Supportive Housing (VASH). The Fisher House only adds to the broader bucket of critical, base-line services the veterans and their families desperately need.

I want to applaud your efforts on this project, and I am available as a resource if needed. Please reach out to me should you need assistance.

Sincerely,

A handwritten signature in blue ink, appearing to read "J.P. Counter", with a long horizontal flourish extending to the right.

John P. Counter
Executive Director

cc: Mr. Thomas Hemenway (West Haven VAMC), Mr. Vic Verma (VA CFM), John Sullivan (Errera CCC)

: fca . <Ya Ybk Unž H\ca Ug
Hc. JYfa UZJ MfV: AŁ
Gi V'YVM : K . 'J 5 '95 Žcf -) \$ '7Ua dVY''5j Yž K Ygh<Uj Yb
8UHY. A cbXUnž 5i [i gh\$%ž &\$% ' %&\$.)) 'DA
5HtUWa Ybłg. A UVVYH\$&\$% '\$' '\$dXZ
bXXVga U'SK Ygh<Uj Yb'dXZ

Vic, Not sure if Andrew was Cc'd on this. Tom

: fca . 'Nm_cž?UFYb'Qa U]hc.?UFYb"Nm_c4 VM[cj Q
GYbh 'K YXbYgXUnž>i 'm&+ž &\$% '%%\$- '5A
Hc. <Ya Ybk Unž H\ca Ug
7W>UWVgcbžF J\J
Gi V'YVM '9LH9FB5@QJ 5'95 Žcf -) \$ '7Ua dVY''5j Yž K Ygh<Uj Yb

Mr. Hemenway, We received notice from Andrew Glucksman of Mabbett & Associates, Inc. of the VA's intention to prepare an environmental assessment for the proposed construction of Fisher House at 950 Campbell Avenue in West Haven. The Connecticut DEEP Wildlife Division's Natural Diversity Database (NDDDB) reviews projects for potential impacts to state listed species and sensitive natural communities. According to our records there are no known occurrences of state listed species in the vicinity of your project. I have attached the NDDDB map for West Haven that shows there are no areas of concern near 950 Campbell Avenue. This section of West Haven is densely developed and we have no other wildlife concerns regarding this project. Thank you for the opportunity to comment.

Karen Zyko
Department of Energy & Environmental Protection
Bureau of Natural Resources, Wildlife Division
79 Elm St, Hartford, CT 06106
860-424-3378

SENDER: COMPLETE THIS SECTION

Complete items 1, 2, and 3.

Print your name and address on the reverse so that we can return the card to you.

Attach this card to the back of the mailpiece, or on the front if space permits.

Article Addressed to:

CTDEEP Wildlife Division
Attn: Director
209 Hebron Road
Marlborough, CT 06447



9590 9403 0297 5155 3415 28

Article Number (Transfer from service label)

7016 0340 0000 2040 1783

Form 3811, April 2015 PSN 7530-02-000-9053

COMPLETE THIS SECTION ON DELIVERY

A. Signature

X

Shea McLean ☐ Agent ☒ Addressee

B. Received by (Printed Name)

S. McLean

C. Date of Delivery

7/8/16

D. Is delivery address different from item 1? ☐ Yes

If YES, enter delivery address below: ☒ No

3. Service Type

☐ Adult Signature

☐ Adult Signature Restricted Delivery

☒ Certified Mail®

☐ Certified Mail Restricted Delivery

☐ Collect on Delivery

☐ Collect on Delivery Restricted Delivery

Mail

Mail Restricted Delivery

(0)

☐ Priority Mail Express®

☐ Registered Mail™

☐ Registered Mail Restricted Delivery

☐ Return Receipt for Merchandise

☐ Signature Confirmation™

☐ Signature Confirmation Restricted Delivery

7016 0340 0000 2040 1783

Domestic Return Receipt

**U.S. Postal Service™
CERTIFIED MAIL® RECEIPT**

Domestic Mail Only

For delivery information, visit our website at www.usps.com®.

OFFICIAL USE

Certified Mail Fee

\$ *3.30*

Extra Services & Fees (check box, add fee as appropriate)

☒ Return Receipt (hardcopy) \$ *2.70*

☐ Return Receipt (electronic) \$

☐ Certified Mail Restricted Delivery \$

☐ Adult Signature Required \$

☐ Adult Signature Restricted Delivery \$

Postage

\$ *1.46*

Total Postage and Fees

\$ *6.46*

Sent To

Street and

City, State

CTDEEP Wildlife Division
Attn: Director
209 Hebron Road
Marlborough, CT 06447

PS Form 3800, April 2015 PSN 7530-02-000-9047

See Reverse for Instructions

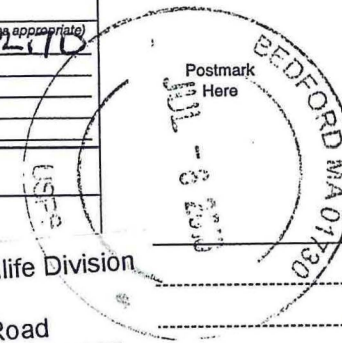
SENDER: COMPLETE THIS SECTION

Complete items 1, 2, and 3.

Print your name and address on the reverse so that we can return the card to you.

Attach this card to the back of the mailpiece, or on the front if space permits.

Article Addressed to:

Natural Resource Conservation Service
Attn: Director
60 Quaker Lane #46
Warwick, RI 02886



9590 9403 0297 5155 3415 35

Article Number (Transfer from service label)

7016 0340 0000 2040 1790

Form 3811, April 2015 PSN 7530-02-000-9053

COMPLETE THIS SECTION ON DELIVERY

A. Signature

X

O. Ressen ☐ Agent ☒ Addressee

B. Received by (Printed Name)

C. Date of Delivery

7-8-16

D. Is delivery address different from item 1? ☐ Yes

If YES, enter delivery address below: ☐ No

3. Service Type

☐ Adult Signature

☐ Adult Signature Restricted Delivery

☒ Certified Mail®

☐ Certified Mail Restricted Delivery

☐ Collect on Delivery

☐ Collect on Delivery Restricted Delivery

Mail

Mail Restricted Delivery

(0)

☐ Priority Mail Express®

☐ Registered Mail™

☐ Registered Mail Restricted Delivery

☐ Return Receipt for Merchandise

☐ Signature Confirmation™

☐ Signature Confirmation Restricted Delivery

7016 0340 0000 2040 1790

Domestic Return Receipt

**U.S. Postal Service™
CERTIFIED MAIL® RECEIPT**

Domestic Mail Only

For delivery information, visit our website at www.usps.com®.

OFFICIAL USE

Certified Mail Fee

\$ *3.30*

Extra Services & Fees (check box, add fee as appropriate)

☒ Return Receipt (hardcopy) \$ *2.70*

☐ Return Receipt (electronic) \$

☐ Certified Mail Restricted Delivery \$

☐ Adult Signature Required \$

☐ Adult Signature Restricted Delivery \$

Postage

\$ *1.46*

Total Postage and Fees

\$ *6.46*

St

St

St

St

St

St

St

Natural Resource Conservation Service
Attn: Director
60 Quaker Lane #46
Warwick, RI 02886

PS Form 3800, April 2015 PSN 7530-02-000-9047

See Reverse for Instructions



SENDER: COMPLETE THIS SECTION

Complete items 1, 2, and 3.
Print your name and address on the reverse so that we can return the card to you.
Attach this card to the back of the mailpiece, or on the front if space permits.

Article Addressed to:

U.S. Fish and Wildlife Service
Northeast Region
Attn: Director
300 Westgate Center Dr.
Hadley, MA 01035

9590 9403 0297 5155 3415 80

Article Number (Transfer from service label)
7015 0640 0002 8376 0953

COMPLETE THIS SECTION ON DELIVERY

A. Signature
☒ Agent
☐ Addressee

B. Received by (Printed Name)
C. Date of Delivery

D. Is delivery address different from item 1? ☐ Yes
If YES, enter delivery address below: ☐ No

3. Service Type
☐ Adult Signature
☐ Adult Signature Restricted Delivery
☒ Certified Mail®
☐ Certified Mail Restricted Delivery
☐ Collect on Delivery
☐ Collect on Delivery Restricted Delivery

☐ Priority Mail Express®
☐ Registered Mail™
☐ Registered Mail Restricted Delivery
☐ Return Receipt for Merchandise
☐ Signature Confirmation™
☐ Signature Confirmation Restricted Delivery

SENDER: COMPLETE THIS SECTION

Complete items 1, 2, and 3.
Print your name and address on the reverse so that we can return the card to you.
Attach this card to the back of the mailpiece, or on the front if space permits.

Article Addressed to:

CTDEEP Office of Environmental Review
Attn: Mr. Rob Klee
79 Elm Street
Hartford, CT 06106

9590 9403 0297 5155 3415 11

Article Number (Transfer from service label)
7016 0340 0000 2040 1776

COMPLETE THIS SECTION ON DELIVERY

A. Signature
☒ Agent
☐ Addressee

B. Received by (Printed Name)
C. Date of Delivery

D. Is delivery address different from item 1? ☐ Yes
If YES, enter delivery address below: ☐ No

3. Service Type
☐ Adult Signature
☐ Adult Signature Restricted Delivery
☒ Certified Mail®
☐ Certified Mail Restricted Delivery
☐ Collect on Delivery
☐ Collect on Delivery Restricted Delivery

☐ Priority Mail Express®
☐ Registered Mail™
☐ Registered Mail Restricted Delivery
☐ Return Receipt for Merchandise
☐ Signature Confirmation™
☐ Signature Confirmation Restricted Delivery

U.S. Postal Service™
CERTIFIED MAIL® RECEIPT
Domestic Mail Only

For delivery information, visit our website at www.usps.com®.

OFFICIAL USE

Certified Mail Fee
\$ 3.30

Extra Services & Fees (check box, add fee as appropriate)
☒ Return Receipt (hardcopy) \$ 2.10
☐ Return Receipt (electronic) \$
☐ Certified Mail Restricted Delivery \$
☐ Adult Signature Required \$
☐ Adult Signature Restricted Delivery \$

Postage
\$.46

Total Postage and Fees
\$ 6.46

Sent To
U.S. Fish and Wildlife Service -
Northeast Region
Attn: Director
300 Westgate Center Dr.
Hadley, MA 01035

PS Form 3800, April 2015

U.S. Postal Service™
CERTIFIED MAIL® RECEIPT
Domestic Mail Only

For delivery information, visit our website at www.usps.com®.

OFFICIAL USE

Certified Mail Fee
\$ 3.30

Extra Services & Fees (check box, add fee as appropriate)
☒ Return Receipt (hardcopy) \$ 2.10
☐ Return Receipt (electronic) \$
☐ Certified Mail Restricted Delivery \$
☐ Adult Signature Required \$
☐ Adult Signature Restricted Delivery \$

Postage
\$.46

Total Postage and Fees
\$ 6.46

Sent To
CTDEEP Office of Environmental Review
Attn: Mr. Rob Klee
79 Elm Street
Hartford, CT 06106

PS Form 3800, April 2015

